

Microfilm
RECORDING FEE
PAID \$ 100

400/3

CRAIN AVE

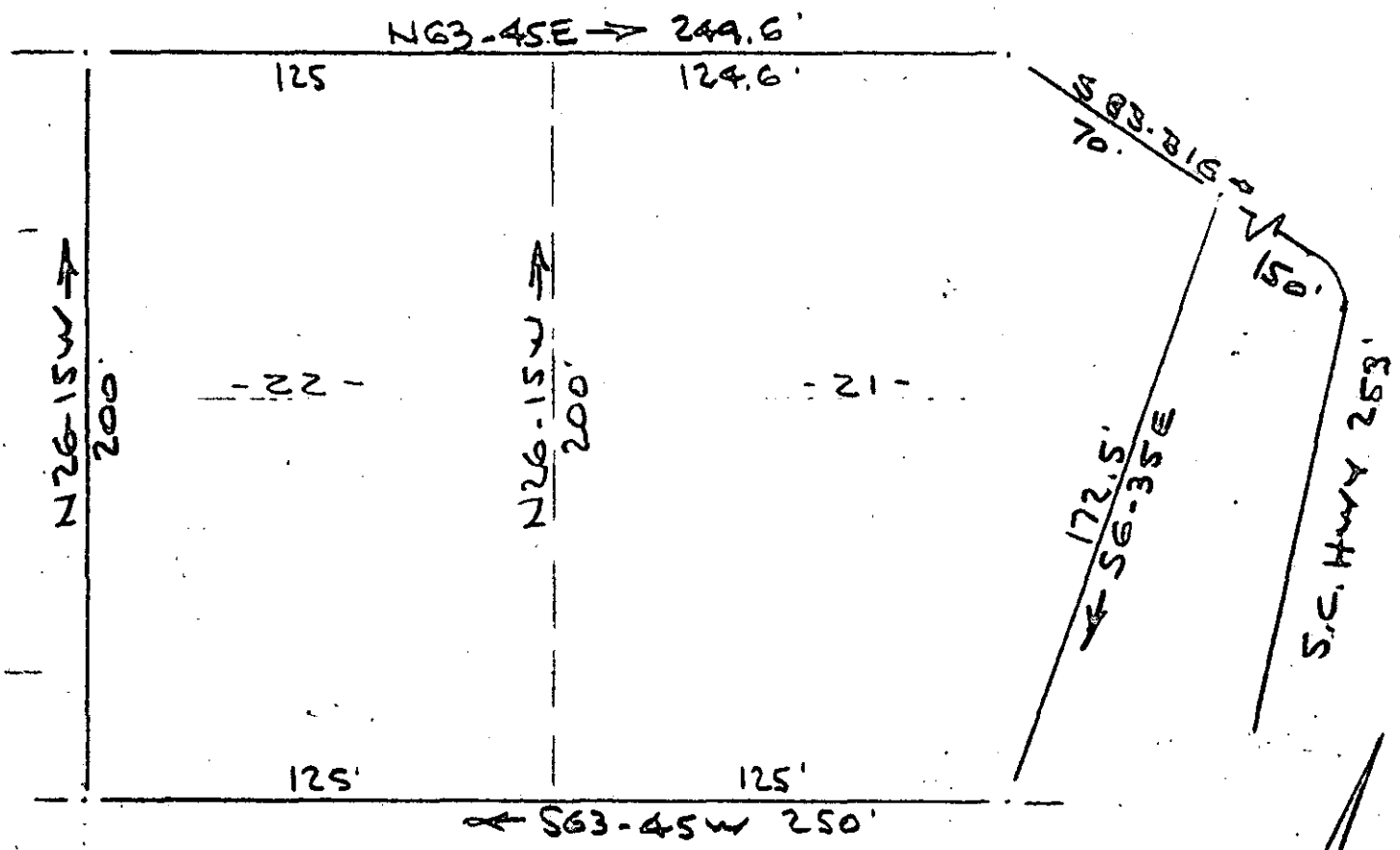

SURVEY FOR
BROWN ENTERPRISES
NEAR GREENVILLE, S. C.
SCALE: 1"=50' 31 JULY 1972



FILED
GREENVILLE CO. S. C.
OCT 20 12 00 PM '72
ELIZABETH RIDDLE
R.M.C.

11995

4 W-3

OCT 20 1972

CAROLINA SURVEYING CO
112 MAULY ST
GREENVILLE, S. C.

119/11

9066